

Pixis, Johann Peter

Grande sonate pour le piano, flûte ou hautbois ... ; oeuv. 35

Wien

4 Mus.pr. 28232

Copyright

Das Copyright für alle Webdokumente, insbesondere für Bilder, liegt bei der Bayerischen Staatsbibliothek. Eine Folgeverwertung von Webdokumenten ist nur mit Zustimmung der Bayerischen Staatsbibliothek bzw. des Autors möglich. Externe Links auf die Angebote sind ausdrücklich erwünscht. Eine unautorisierte Übernahme ganzer Seiten oder ganzer Beiträge oder Beitragsteile ist dagegen nicht zulässig. Für nicht-kommerzielle Ausbildungszwecke können einzelne Materialien kopiert werden, solange eindeutig die Urheberschaft der Autoren bzw. der Bayerischen Staatsbibliothek kenntlich gemacht wird.

Eine Verwertung von urheberrechtlich geschützten Beiträgen und Abbildungen der auf den Servern der Bayerischen Staatsbibliothek befindlichen Daten, insbesondere durch Vervielfältigung oder Verbreitung, ist ohne vorherige schriftliche Zustimmung der Bayerischen Staatsbibliothek unzulässig und strafbar, soweit sich aus dem Urheberrechtsgesetz nichts anderes ergibt. Insbesondere ist eine Einspeicherung oder Verarbeitung in Datenbanken ohne Zustimmung der Bayerischen Staatsbibliothek unzulässig.

The Bayerische Staatsbibliothek (BSB) owns the copyright for all web documents, in particular for all images. Any further use of the web documents is subject to the approval of the Bayerische Staatsbibliothek and/or the author. External links to the offer of the BSB are expressly welcome. However, it is illegal to copy whole pages or complete articles or parts of articles without prior authorisation. Some individual materials may be copied for non-commercial educational purposes, provided that the authorship of the author(s) or of the Bayerische Staatsbibliothek is indicated unambiguously.

Unless provided otherwise by the copyright law, it is illegal and may be prosecuted as a punishable offence to use copyrighted articles and representations of the data stored on the servers of the Bayerische Staatsbibliothek, in particular by copying or disseminating them, without the prior written approval of the Bayerische Staatsbibliothek. It is in particular illegal to store or process any data in data systems without the approval of the Bayerische Staatsbibliothek.

4 Mus.pr.

28232

63

385.

<36626107270014

<36626107270014 S

Bayer. Staatsbibliothek

61
17 50

40 Mus. pr. 28232

GRANDE SONATE

pour le
Pianoforte, Flûte ou Hautbois,
composée et dédiée

À

MADAME KATHERINE DE MOSEL

née

de Sambert,

par

J: P: PIXIS.

Œuv. 35.

Propriété de l'Éditeur.

*Wien, bey Pietro Mechelli g^m Carlo,
im Michaelerhaus der k. k. Reitschule gegenüber N.º 1153.*

1

Bayrische
Staatbibliothek
MÜNCHEN

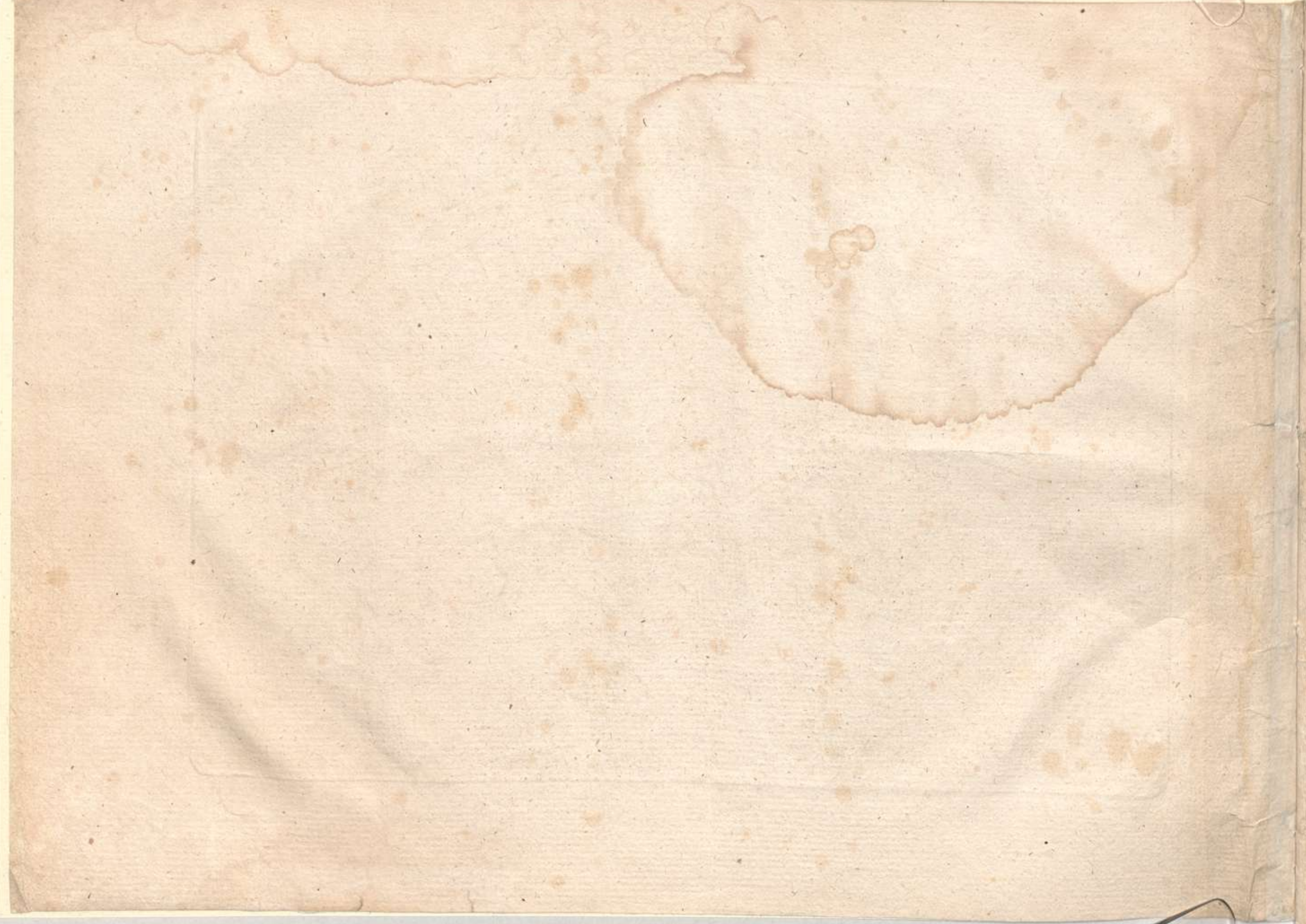

Allegro. Moderato. *gamm...* 1

loco

gamm...

loco

5 3 1 2 2 3 1

P. M. 1300.

Bayerische
Staatbibliothek
MÜNCHEN

5

loco

Dolce

Legato

pp

Dim.

pp

Dolce

tr

gamb

4

P . M . 1300 .

Bayerische
 Staatsbibliothek
 MÜNCHEN

8

ROMANZE.

Ligato

pp

tr

mf Dimin:

p

p

p Dimin:

pp Morendo

RONDO.

Allegretto

Vivace.

Crescendo *sf*

loco

con ga

loco

con ga

loco

con ga

loco

con ga

loco

tr

Dolce

Scherzando

loco

loco

mf

P. *M.* 1300.

ten
con ga
loco
Dimin:
p
Dimin:
pp
poco
ral
len
tan
do
Ligato

Scherzando

Cres - cen - do *mf* *f*

p poco - Ri - tar - tan - do *pp* *mf*

p *f* Gannun loco

p *p*

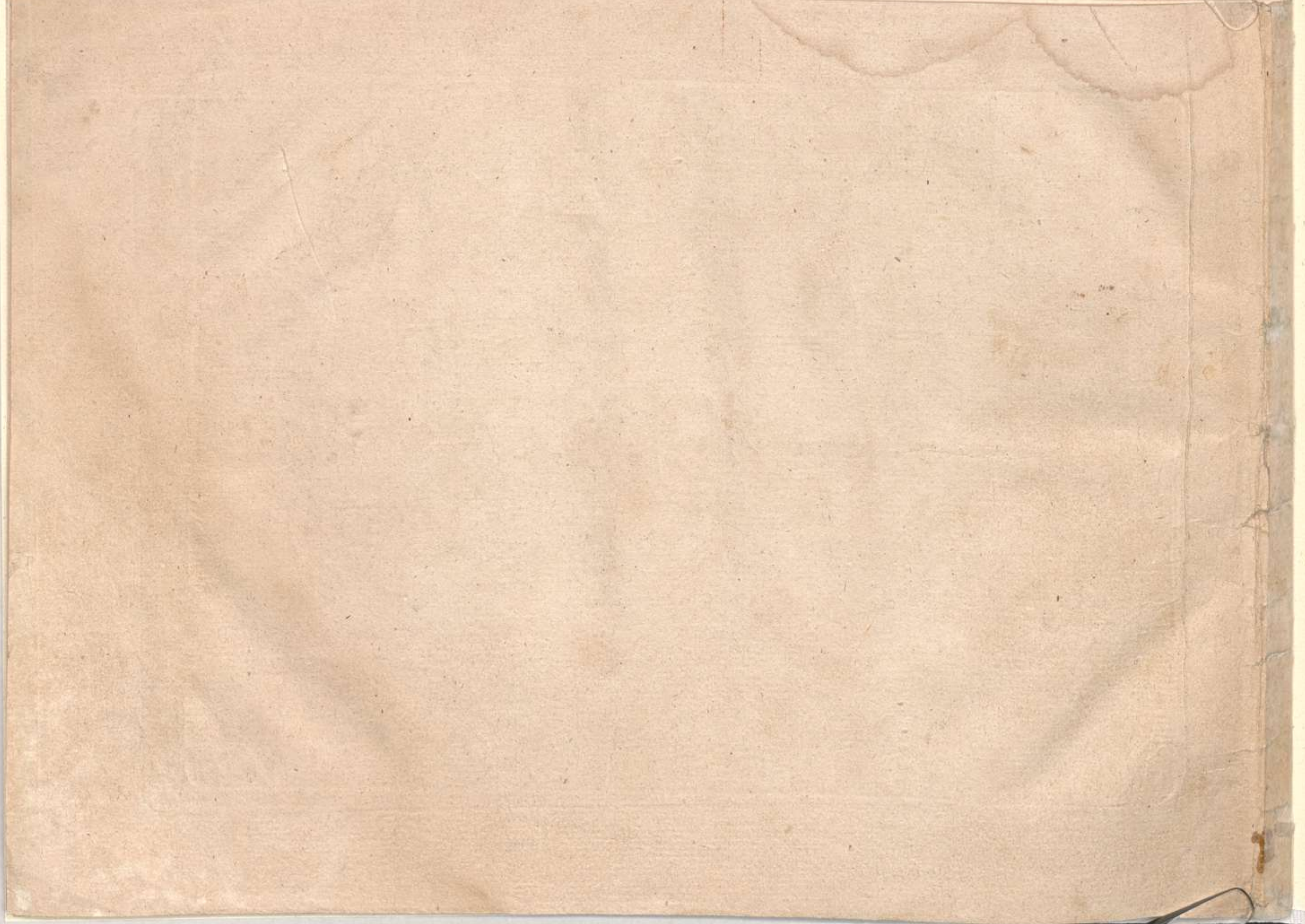

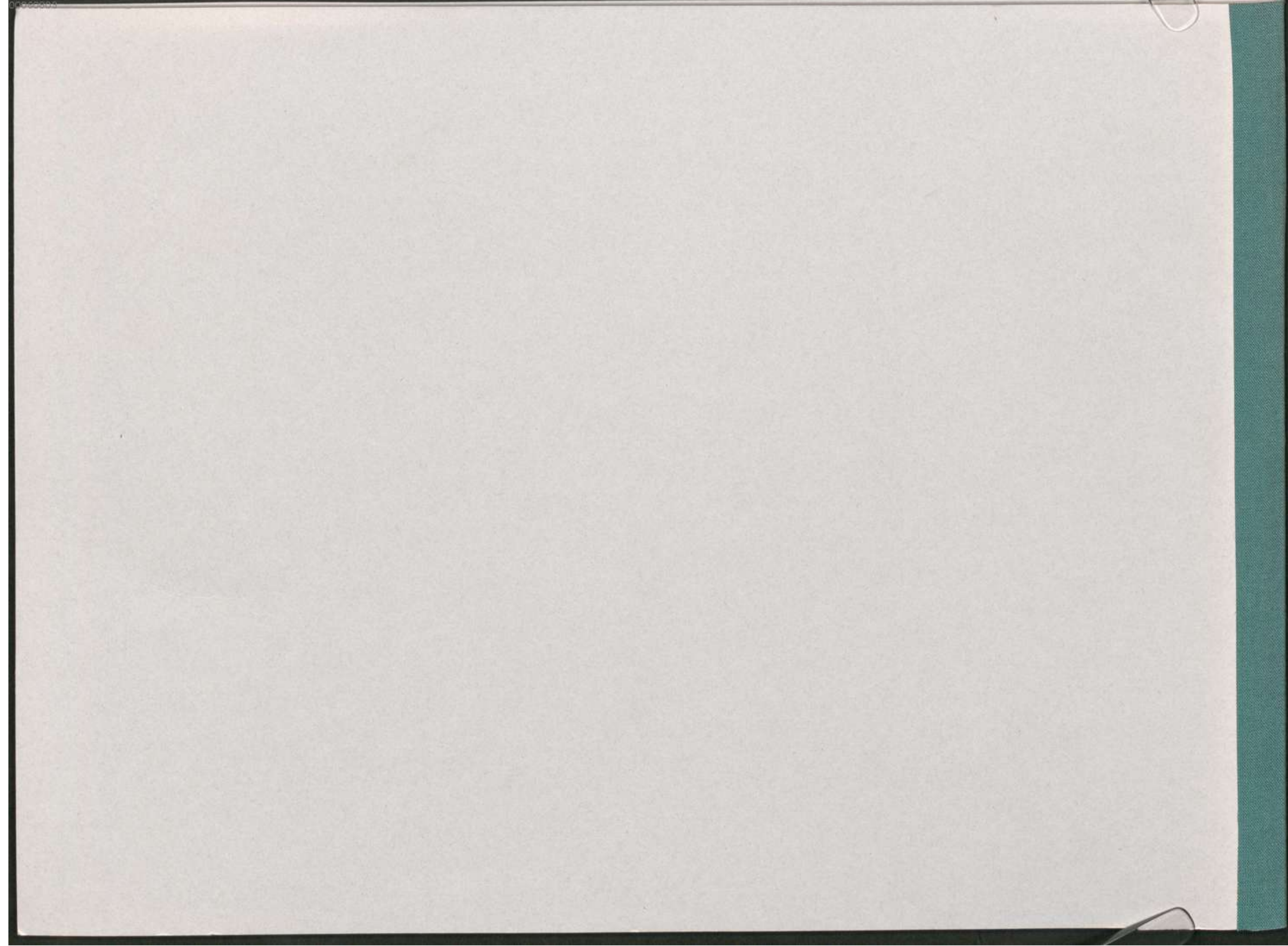

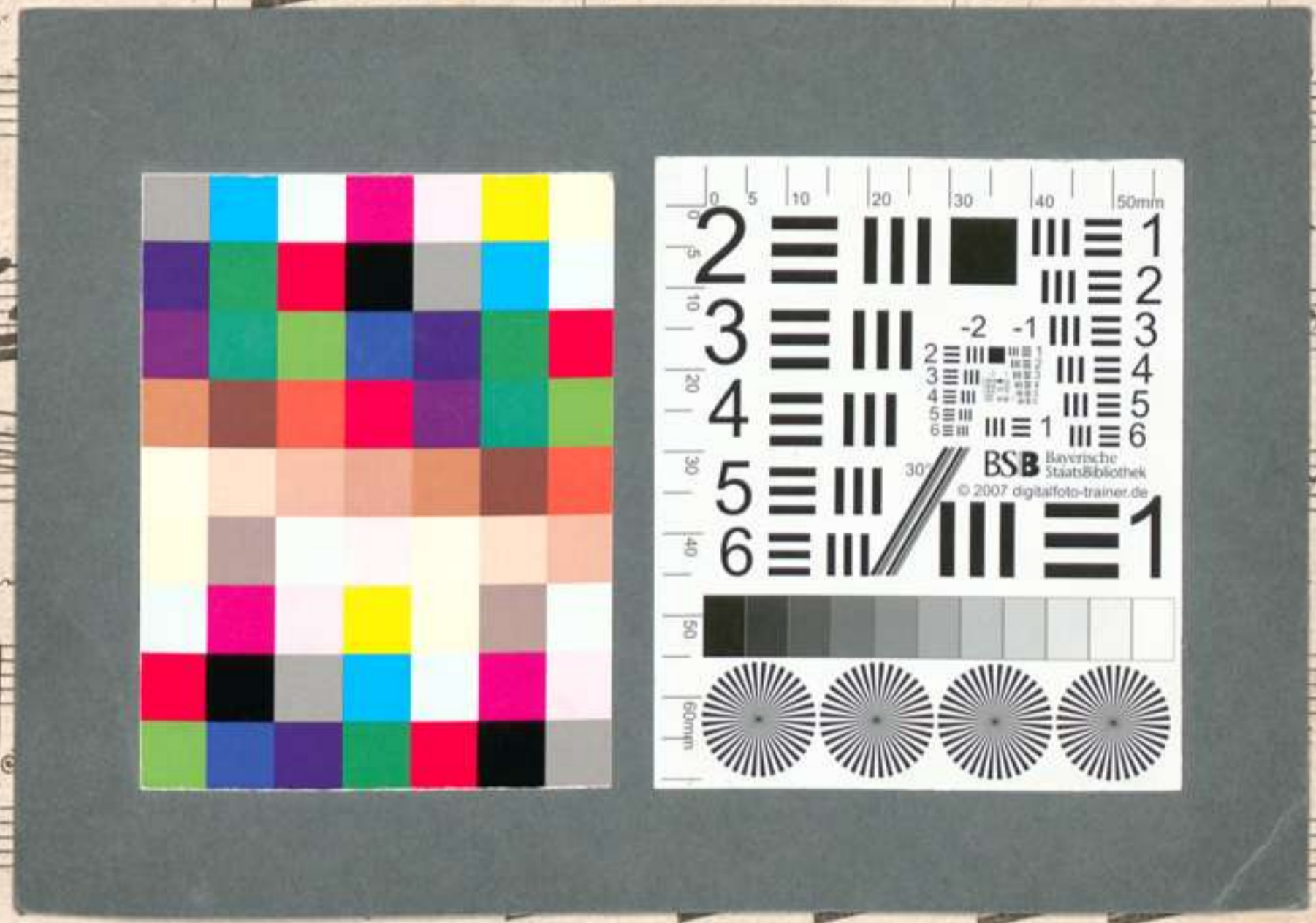

P . M . 1300 .

Gestochen von Joseph Pauchinger.